WEST CHELTEHAM

DIRECTORY

2021

Photo by Sharon McCutcheon on Unsplash

WEST CHELTENHAM PARTNERSHIP

WEST CHELTENHAM DIRECTORY

This directory aims to promote local activities, services, facilities, groups and organisations throughout West Cheltenham. The area covered can be seen on the map on the centre pages and includes Hesters Way, St Marks and St Peters, Rowanfield, Arle, Springbank and Fiddlers Green.

The breadth of the entries shows what local people have achieved. A big thank you to all the contributors for providing information.

We hope you find the directory a useful first step in finding the service, activity or venue you need.

The directory has been delivered to every household in West Cheltenham and is designed, produced and funded by the Hesters Way Partnership. It can be viewed online;

www.hwpartnership.org.uk/directory

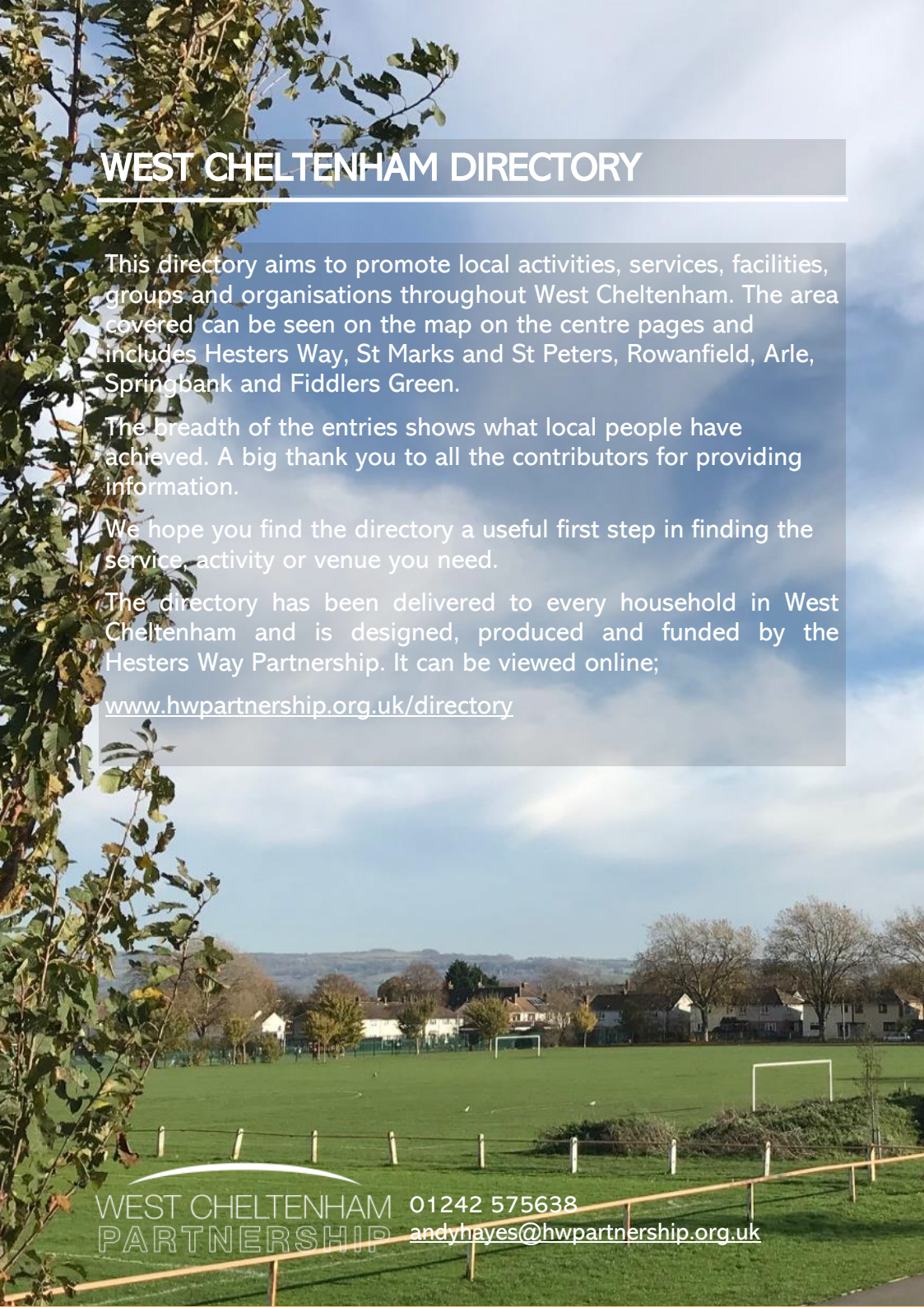

WEST CHELTENHAM PARTNERSHIP
01242 575638
andyhayes@hwpartnership.org.uk

CONTENTS

4	PARKS and GARDENS
8	SPORTS CLUBS and VENUES
14	EDUCATION
20	YOUTH GROUPS
24	MAP
26	MEDICAL and HEALTH
28	VENUES and CHURCHES
33	LOCAL GEMS
45	LOCAL DEMOCRACY
46	INDEX A-Z

KING GEORGE FIFTH (KGV)
Brooklyn Road / Bedford Avenue, St Marks

Parks

CHELT WALK PARK
Princess Elizabeth Way to The Moors and Arle Road

CHELT WALK PARK
Princess Elizabeth Way to The Moors

The park runs along the River Chelt from Princess Elizabeth Way past the Saracens football ground to Arle Road.

It features a main play area at the western side linked by a cycle and walking route via the Moors to a second play area at the former Christ College development. It's a quiet and secluded park, great to relax and walk on a summers day.

FIDDLERS GREEN PARK
Fiddlers Green Lane

A small park between Springbank Road and Fiddlers Green Lane with a children's play area and basketball hoop. There is no path and the park needs some TLC but offers dog walking and summer sports.

GEORGE READINGS PLAY AREA
George Readings Way, off PE Way

Small local park on George Readings Way and also easy access via Village Road with lots of play equipment, a basketball hoop and children's play equipment.

GRIFFITHS AVENUE NATURE RESERVE (GANR)
Griffiths Avenue, St Marks

GANR can be accessed via the driveway opposite Chad Road and accommodates a Victorian stable building and walled garden in over 2.5 acres of land. It was part of the old Granleys Estate and the first nature reserve in the borough to receive Local Nature Reserve status.

There are two wild flower meadows supporting over fifteen species of butterfly and a wealth of flowers and grasses. A range of small mammals including badgers, foxes and bats have made their homes on the reserve. There is also a varied range of trees including Monterey Cypress and Wellingtonia Sequoia. Open to all but please respect the wildlife.

HESTERS WAY PARK aka FISHY PARK

Princess Elizabeth (PE) Way

Access to Fishy Park is via Kempton Grove, PE Way and Gloucestershire College. There is also pedestrian access to the rear of GCHQ.

You'll find a small but excellent play area and mature trees throughout the park.

Look out for Cheltenham's secret treasure: the listening stones, funded by GCHQ one of which is pictured here. More information can be found www.gordonyoung.net

WEST CHELTENHAM PUBLIC ART TRAIL

West Cheltenham

If you'd like to stay healthy and take in some of the public art attractions that West Cheltenham has to offer then why not have a go at the West Cheltenham Public Art Trail. The route measures 6km and takes about 1.5 hours to walk passing by ten pieces of public art on the way. www.hwpartnership.org.uk/west-cheltenham-public-art-trail

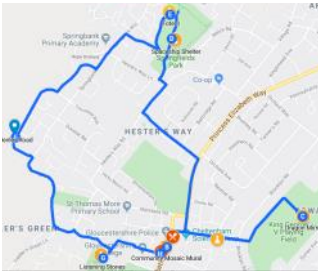

KING GEORGE FIFTH (KGV)

Brooklyn Road / Bedford Avenue, St Marks

The park, known locally as KGV, hosts 9 football and rugby pitches, a multi use games area (MUGA) and a parkrun on Sunday mornings parkrun.org.uk/kinggeorgevplayingfield Accessible from Bedford Avenue on foot or by bike and by car from Brooklyn Road which gives access to the Saracens Rugby Club pavilion, car park and changing rooms plus Rowanfield Juniors FC.

The new Listening Dragon art installation in the lower park was designed by Rob Olins www.robolins.net/listening-dragon.html

SPRINGFIELDS PARK

Springbank Way, Springbank

Green Flag Award

Accessed from Springbank Way adjacent to the Springbank Community Resource Centre and Ron Smith's Pavilion, Welch Road and Hesters Way Lane, the park was awarded Green Flag status again in 2019.

Facilities include; play areas, a wind turbine, natural obstacle course and multi use games area, skate ramp and ponds full of wildlife!

SMALL LOCAL PARKS

ALSTONE CROFT PARK
Alstone Croft
A small open space off Alstone Croft used by local primary schools for sports and games.

FIDDLERS GREEN PARK
Fiddlers Green Lane
A small park between Fiddlers Green Lane and Springbank Road with a children's play area and basketball hoop. There is no path and the park needs some TLC but offers dog walking and summer sports.

HENLEY ROAD OPEN SPACE
Henley Road, Springbank
A small community park with an old football goal but good views of the open land in Springbank and very accessible for sports and dogs walking

PILGROVE WAY PARK
Pilgrove Way, Springbank
A small quiet community park on Pilgrove Way adjacent to the fields at the edge of Cheltenham including play equipment and a zip wire.

TRISCOMBE WAY PARK
Triscombe Way
A small community park with limited access and at the end of Triscombe Way but includes a small junior football pitch and play area.

TUDOR COURT PARK
Tudor Court
A small park with children's play equipment in the new Christ College development adjacent to the YMCA sports hall accessible from College Drive off Arle Road

PARKS DEPARTMENT / SPORT AND PLAY ACTIVITIES

For information about local parks and gardens see www.cheltenham.gov.uk or contact 01242 250019 parksandgardens@cheltenham.gov.uk

Sports Clubs and Venues

Photo by Vince Fleming on Unsplash

ALL SAINTS' ACADEMY SPORTS CENTRE

Blaisdon Way, GL51 0WH

Offers a 3G Astro Turf pitch, sports hall, dance studios along with classes and sports clubs, all open to the public.
Monday - Friday: 5pm - 10pm Saturday: 9am - 6.30pm Sunday: 9.30am - 5pm

www.asachelt.org/701/clubs-and-classes lettings@asachelt.org 01242 711311

LEISURE at CHELTENHAM

Tommy Taylors Lane, GL50 4RN

Leisure at Cheltenham offers a gym, swimming, exercise classes, health spa, running track, café and children activities including the Splash Pad and Soft Play.

Brought to you by The Cheltenham Trust, Leisure at Cheltenham team is here to inspire and help you to get active, learn, socialise and exercise, whatever your age and ability.

01242 528 764 customerservices@cheltenhamtrust.org.uk www.leisureatcheltenham.com

MULTI USE GAMES AREA (MUGA)

Princess Elizabeth Way, GL51 7SY

FREE to use multi sports facility based outside the OASIS Centre on Princess Elizabeth Way. Regular coaching activities during Easter and summer holidays.

andyhayes@hwpartnership.org.uk
01242 575638
www.hwpartnership.org.uk

OASIS CENTRE

Cassin Drive, Princess Elizabeth Way, GL51 7SY

Sports hall and meeting rooms available for public bookings. Home to Family Space and St Aidan and St Silas Church meetings and services and Friday coffee shop 10am – 12pm.

Youth activities include holiday clubs, Inclusion and Ability Hub and football coaching sessions run by The Bridge Football Academy and Cheltenham Town FC.

Pippa O'Connell 01242 580022 admin@oasischeltenham.org

PRINCE of WALES STADIUM

Tommy Taylors Lane, GL50 4RN

Brought to you by The Cheltenham Trust, Prince of Wales Stadium offers a running track and facilities for javelin, long jump, hammer, shot put and pole vault. The stadium is available to hire or can be used by members or pay as you go customers. There is disabled access to the track.

01242 528 764

customerservices@cheltenhamtrust.org.uk
www.leisureatcheltenham.com

YMCA SPORTS CENTRE

College Drive off Arle Road, GL51 8LE

Sports activities for all… Badminton and Badminton Coaching / Children's After School and Holiday Clubs / Dance Fit / 'Energyse' - exercise for the over 50s / Fitness Suite / Home Education Sports Sessions / Judo and Karate / Short Tennis Table Tennis / Walking Football / 4-court Sports Hall available for hire / Sports Cage available for hire.

Flexible Memberships available including pay-as-you-go, monthly and annual payment plans

01242 515815 sport@cheltenhamymca.com
www.ymcacheltenham.com/timetable

SANDFORD PARK LIDO
Keynsham Road GL53 7PU

Welcome To Paradise' Sandford Parks Lido is set in the heart of Cheltenham, with a 50 metre heated main pool. Plus, a heated children's pool and paddling pool.

Open from March - October 2019 Swimming Lessons. Sporting Events, the ideal venue for family days out.

01242 524430 www.sandfordparkslido.org.uk

CHELTENHAM TRUST—in the community
Wilson Art Gallery and Museum, Clarence Street GL50 3JT

The Cheltenham Trust is a charity that enriches the lives of visitors and residents of Cheltenham and beyond through art, heritage, sport and play.

Working in partnerships with key organisations in Cheltenham, including, #NoChildLeftBehind, Children's Festival, Midsummer Fiesta and Community Events and more.

daniel.brookes@cheltenhamtrust.org.uk www.cheltenhamtrust.org.uk 01242 387 488

SPORTS CLUBS

CHELTENHAM KO BOXING ACADEMY
Unit 4C King Alfred Way, Battledown Industrial Estate, GL52 6QP

If you want to get fit and at the same time discover some easy to learn self-defence skills then the Academy is right for you. Most people who join us for the first time have never thrown a punch before they just want to get 'boxing fit' and fancy a change from the traditional gym.

www.cheltenhamboxingacademy.co.uk 01242 579099 07368 378631

CHELTENHAM SPA LADIES FC
Petersfield Park, Tewkesbury Road, GL51 9DY

The leading ladies' football club in Gloucestershire with almost 150 members. The first team plays in the FA Women's National League South West Division and the Reserves in the SW WFL Eastern Division.

www.ctlfc.com
Chairman: Andrew Liddle 07900 808067 chairman@ctlfc.com

Head of Media Dan Lodge danlodge@hotmail.co.uk

CHI WAI MARTIAL ARTS

Unit T1, Kingsville Road, Kingsditch TE, GL51 9NZ

Chi Wai Kung Fu is a modern progressive and adaptable Martial Art with a foundation in traditional styles. Chi Wai Kung Fu translates to 'Self Defence Combative Skill'. If you are looking to improve fitness, learn new skills, be safe, or just have an interesting hobby then call and book your free introductory lesson.

01242 699080 / 07863 339980
info@chiwai.co.uk / chiwai.co.uk

COMBINED DEFENSIVE ARTS

Unit 9b, Shaftesbury Industrial Estate, The Runnings, GL51 9NH

CDA was founded from our passion to access all areas of martial arts and to offer our students a unique blend of techniques and training from around the globe. By being open to the full spectrum of martial arts you quickly notice the similarities and not the differences in the many different styles. Through traditional and non-traditional training we aim to develop them into rounded, confident and skilled individuals.

info@combineddefensivearts.com www.combineddefensivearts.com
07852 288654

FINTAN FC

51 Arle Gardens, Rowanfield, GL51 8HP

Serving Rowanfield, St Marks, Hesters Way, Springbank and Arle, Fintan FC welcomes players from all surrounding areas.

www.pitchero.com/clubs/fintanfc/
Dean / Geoff / Scott Carbin 07952 361543

parkrun

King George V Playing Fields

FREE and timed 5k run or walk for the whole family every Saturday at 9am. Meet up at King George V playing field, near the Saracens club house. Please register first online at www.parkrun.com and print out your own barcode.

kinggeorgevplayingfield@parkrun.com

RSG FC

Springfield Park, Springbank GL51 0DY

Pride, Passion and Commitment; Established by Dianne Johnson in 2000 now in Cheltenham Division 1 with 5 Successive Promotions.

diannejohnson2011@gmail.com cheltenhamleague.co.uk/rsg.html
Diane Johnson 07905 920632 Jake Johnson 07717 503253

SARACENS FC

Petersfield Park, Tewkesbury Road, GL51 9DY

Currently plying their trade in Hellenic One West, reserves in Div 2, 3rds in Cheltenham league, various ages of youth football. 50 Years of football.

Daniel Organ 07443 594983 www.pitchero.com/clubs/cheltenhamsaracens

SARACENS CRICKET CLUB

The Folley, Swindon Road (cricket)

A cricket club for juniors, parents, experienced cricketers, and coaches.

Daniel Organ. 01242 515855 glosoracle.com/gloucestershire/leisure/cricket-clubs/cheltenham-saracens-cc

SARACENS RUGBY CLUB

King George V, Brooklyn Road, GL51 8DT

Cheltenham Saracens began life in 1974 and have lately developed a successful 1st XV. They now run 3 teams and recently they took over the management of the pavilion in KGV and grant funded its renovation.

Jimmy O'Shea 07876 195884 cheltenhamsaracensrugby.com/
cheltsaracensrugby@hotmail.com

SHUKOKAI KARATE

Springbank Community Centre, GL51 0LG

Our karate classes are friendly and welcoming with many black belts to help children of all ages and adults settle into the world of martial arts and karate. Our Karate clubs offer introductory free trial karate classes to help you and your family decide whether or not karate is for you. Our programmes offer age specific karate classes for Pre-schoolers, children, teens and adults.

You can begin lessons slowly or immerse yourself to gain a quicker proficiency. We have a comprehensive timetable allowing you to choose karate classes that fit around your existing schedule. Brian Jarvis 07971 584901 www.samurai-martialarts.co.uk/

Education

NURSERIES / PLAYGROUPS

GIGGLES NURSERY

Springbank Community Centre, Springbank Way GL51 0LG

Giggles offers care for children between the ages of 3 months and 5 years, 51 weeks of the year between 8am and 6pm. 01242 574511 www.ncnurseries.co.uk

GLOUCESTER ROAD PRE SCHOOL

Gloucester Road GL51 8PB

Providing a caring environment in which children from the age of 2 years 9 months can learn through play and develop skills to prepare them both individually and collectively for the future.

Telephone: 01242 512792 admin@gloucesterroad.gloucs.sch.uk
www.gloucesterroadprimary.co.uk/Nursery-Prospectus/

LITTLE PIPS

5—7 Arle Road, Cheltenham GL51 8JP

Our children are at the heart of everything we do and we are "Bringing out the Best!" Sessions for babies to 5yrs Monday to Friday 8am—6pm.

enquiries@littlepipsnursery.co.uk littlepipsnursery.co.uk
01242 705645

LITTLE SMARTIES

Fairmount Road, GL51 7AQ

We provide a loving environment for your child. Our staff are key and have the experience, commitment and attitude that makes the nursery such a nurturing and special place. Sessions for babies to 5yrs Monday to Friday.

01242 577 581 info@littlesmarties.co.uk / www.littlesmarties.co.uk

PUDDLES NURSERY

Hesters Way Community Centre, Cassin Drive GL51 7SU

Puddles offers care for children between the ages of 3 months and 5 years, 51 weeks of the year between 8am and 6pm.

01242 527545 ncnurseries.co.uk

St BARNABAS CHURCH PLAYGROUP

Orchard Way, GL51 7JY

Sessions for 2-4yrs term time only on Mon / Tue / Thur 9am—1pm Fri 9am—12pm.
Gail Stafford 07587 217715 st.barnabaschurchplaygroup@eygloucestershire.co.uk

St MARKS PLAYGROUP

St Marks and Hesters Way Community Centre, Brooklyn Road, GL51 8DS

Offering play group activities for children aged 2 to 5 years old from 9.20—3.20pm term time only.
Chris McGough 01242 690025 / 07812 396974

St THOMAS MORE NURSERY

Lewis Road, GL51 0HZ

Purpose built nursery adjacent to St Thomas More Catholic Primary School offer term time only care and education for children aged 3 to 4 years of age. Fee paying and funded children welcome.

nursery@st-thomasmore.gloucs.sch.uk www.st-thomasmore.gloucs.sch.uk/about-the-nursery/ Mrs Stef Counsell 01242 300146

SPRINGBANK LITTLE LEARNERS

Springbank Primary Academy, Springbank Way GL51 0PH

Established nursery has a dynamic and experienced staff team providing the best possible care and learning environment. Term time only Mon-Fri 8:45am - 3:30pm. Competitive fees, funding for 2 Year Old (15 hours) and 3-4 year old (15 and 30 hours) and childcare vouchers accepted.

jwarren@springbankpri-ac.gloucs.sch.uk / 01242 358016
www.springbanklittlelearners.btck.co.uk/

TINIES NURSERY (at GLOSCOL)

Banyard Close GL51 8PB

The nursery accepts children between three months and 10 years plus an after school club and holiday schemes for children up to 11. Opening 8am-6pm Monday to Thursday and 8am to 5.30pm on Fridays.

www.tiniesdaycare.com/nurseries/cheltenham 01242 532016

HESTERS WAY CHILDREN and FAMILY CENTRE

Dill Avenue GL51 0ES

Hesters Way Children & Family Centre offers services to families & children from birth to five years, provides quality education and care from 2 to preschool. We offer family support services, childminders support group, breast feeding support, baby hub and health clinics.

01242 222490 hestersway@cheltcc.org.uk

Gardners Lane & Oakwood Federation

ROWANFIELD NURSERY

Alstone Lane GL51 8HY

Rowanfield Nursery aims to give children the best possible start in life. We offer places from 2 to preschool at our Ofsted Outstanding nursery.

01242 524584 rowanfield@cheltcc.org.uk

Rowanfield Nursery

INFANT / JUNIOR SCHOOLS

GLOUCESTER ROAD PRIMARY

Gloucester Road GL51 8PB

Gloucester Road is a small, community school with a proud tradition of educating children since 1907. It has 131 children in 6 classes for 4 to11 year olds.
01242 512792 www.gloucesterroadprimary.co.uk
admin@gloucesterroad.gloucs.sch.uk

HESTERS WAY PRIMARY

Dill Avenue, GL51 0ES

Hesters Way Primary is a small school in the heart of the community with large grounds, an extensive sports area and Forest School

01242 525616 www.hestersway.gloucs.sch.uk
admin@hestersway.gloucs.sch.uk

ROWANFIELD INFANT SCHOOL

Alstone Lane GL51 8HY

RIS is part of the Gloucestershire Learning Alliance in partnership with our 'outstanding' junior school partner. 'Good' OFSTED grading. Dream, Drive, Duty and Dazzle is our mission statement that supports our children in achieving the best possible outcomes.

01242 515334 admin@rowanfieldinfant.org.uk rowanfieldinfant.co.uk

ROWANFIELD JUNIOR SCHOOL
Alstone Lane GL51 8HY

RJS is part of the Gloucestershire Learning Alliance in partnership with our infant school partner. 'Outstanding' OFSTED grading—for the 3rd consecutive year. Dream, Drive, Duty and Dazzle is our mission statement that supports our children in achieving the best possible outcomes.

01242 516611 www.rowanfield-junior.gloucs.sch.uk admin@rowanfield-junior.gloucs.sch.uk

ST THOMAS MORE CATHOLIC PRIMARY
Lewis Road, GL51 0HZ

St Thomas More is a Catholic Voluntary Aided Primary School that welcomes pupils of all faiths and abilities from Hesters Way, Springbank, St Mark's and parts of Benhall in Cheltenham.

www.st-thomasmore.gloucs.sch.uk 01242 513339 admin@st-thomasmore.gloucs.sch.uk

SPRINGBANK PRIMARY ACADEMY
Springbank Way GL51 0PH

SPA is no ordinary school. In fact, it is EPIC! If you haven't seen for yourself, why not book a visit and find out more? We believe that we can nurture skills and promote positive attitudes that enable happy children to meet the challenges of our rapidly changing world. SPA is part of the Gloucestershire Learning Alliance.

01242 527766 www.springbankpri-ac.gloucs.sch.uk/

SECONDARY EDUCATION

ALL SAINTS ACADEMY (ASA)
Blaisdon Way, Cheltenham, GL51 0WH

All Saints' Academy opened in September 2011 and is a new-build Academy in Gloucestershire. We are a church Academy for the whole community, welcoming those of all faiths and none. Sponsored by the Catholic Diocese of Clifton (until September 2020) and Anglican Diocese of Gloucester, both of which have a long history of involvement with education, the Academy offers 900 places for students aged 11-16 and 220 places for Sixth Form with academic & vocational courses for 16-19 year olds.

01242 711200 www.asachelt.org admin@asachelt.org

Activities for children, young people and families www.glosfamiliesdirectory.org.uk

GLOUCESTERSHIRE COLLEGE
Princess Elizabeth Way GL51 7SJ

GC is a career-focused college of professional and technical training, including award-winning apprenticeships, taught by industry experts. Campus facilities include construction workshops, art studios, Cheltenham Fashion Academy, a hair and beauty salon, a commercial training restaurant, an on-site nursery and contemporary library.

www.gloscol.ac.uk 0345 155 2020 info@gloscol.ac.uk

GROWS Gloucestershire Network
University of Gloucestershire, The Park, Cheltenham, GL50 2RH

6 higher education providers, supporting school Years 9 to13 and their parents to make informed choices about their future. FREE subject tasters; cyber, forensics, creative industries and sport, residential trips and events for parents.

www.grows.ac.uk or grows@glos.ac.uk FB @growsgloucestershire 01242 714447

GROWS Gloucestershire network

PATES GRAMMAR SCHOOL
Princess Elizabeth Way, GL51 0HG

Pate's Grammar School is proud of its tradition of academic success, sporting and cultural achievement and outstanding pastoral care. Today's pupils maintain the highest academic standards while preparing to lead as responsible citizens in the world of tomorrow. Enjoyment of learning, consideration for others and opportunities for personal development lie at the heart of the school's ethos.

01242 523169 office@patesgs.org www.patesgs.org

FAMILY SUPPORT

FAMILY SPACE
Oasis Centre, Cassin Drive, PE Way, GL51 7SY

Family Space offers time out for mums, stay and play, befrienders and a contact centre. Contact Sarah Avery:

01242 580812 us@FamilySpace.org.uk www.familyspace.org.uk

Youth Groups

Photo by James Baldwin on Unsplash

AIR CADETS

TA Centre, Arle Road, GL51 8JU

The ATC is community-based and open to anyone aged between 13, or 12 if you are in year 8, and 20 years who is eligible (read full details in our section on joining the cadets). The ATC motto is 'Venture - Adventure' and our cadets know that it's more than just words - it's an attitude that helps you stand out from the crowd.

RAFAC-WHQ-Bristol-Glos-E2@mod.uk www.raf.mod.uk/aircadets/ 01242 233322

ARLE DISTRICT GIRLGUIDING

St Barnabas Church Hall, Orchard Way, GL51 7AL

RAINBOWS (5-7s) - Tuesday 4.30-5.30 pm, contact Mrs Wilson 07725 480430.

BROWNIES (7-10s) - Tuesday 6-7.30 pm, contact Tawny Owl via email cheltenhambrownies16@live.co.uk . Wednesday 6-7.30 pm, contact Mrs Simpson 01242 235496.

GUIDES (10 -14s) - Wednesday 7-8.45 pm, contact Miss Hiley 07900 957736.

ARMY CADETS

The Cadet Centre, Arle Road GL51 8JU

With nearly 39,000 cadets (aged 12-18) the ACF is one of the country's largest voluntary youth organisations with thousands of enthusiastic and committed adult volunteers. No particular experience is required and we provide all necessary training. So if you can give up one or two evenings a week and want to do something different with your free time, this could be exactly what you are looking for.

wx-glo-ao@rfca.org.uk 01242 700063 ex 1 www.armycadets.com

1st CHELTENHAM BOYS BRIGADE & GIRLS ASSOCIATION

Gas Green Baptist Church, Russell Street, GL51 9HE

Friday 6.00 pm to 7.15 pm
Anchor Section: 5 to 8 years old (Sch Years 1 to 3)

Friday 6.45 pm to 9.30 pm
Junior Section: 8 to 11 years old (School Years 4 to 6)
Company Section: 11 to 15 years old (School Years 7 to 10)
Senior Section: 15 to 18 years old (School Years 10 to 13)

01242 244594 tonydymock@hotmail.com www.1stcheltbb.org.uk

4th CHELTENHAM BOYS BRIGADE

Hesters Way Baptist Church

Mondays 6-7.30pm Boys aged 11 - 18 yrs
Fridays 6-7.30pm Boys aged 8-11yrs

Hesters Way Primary School

Tuesdays 5.15- 6.45pm Boys aged 5-8 yrs.

Jacquie Boyer 07775987949 tonydymock@hotmail.com

41st CHELTENHAM SCOUT GROUP

Scout Hut, Brooklyn Rd GL51 8DS

Offering "Skills for Life" for boys and girls from age 6-14

Beavers (age 6-8) 4:30pm-5:45pm Wed.
Cubs (age 8-10) 6pm-7:30pm Wed.
Scouts (age 10-14) 7pm-9pm Mon

scouts@41st-cheltenham.org.uk
www.41st-cheltenham.org.uk

Scouts
41st Cheltenham

EMBRACE DISABILITY GROUP

Whaddon Youth Centre, Dart Road, Whaddon GL52 5QW

The Embrace Disability Group is a fun packed youth club that runs on Monday nights from 6:30 to 8.30pm for young people with physical and learning disabilities. Activities include sports, arts and crafts, dance, Wii sports and much much more.
Debbie Etheridge 07774006106 Telephone 01242 242825
info.glos@prospects.co.uk debbie.etheridge@prospects.co.uk

THE ROCK,

St Peter's Church, Tewkesbury Road, GL51 9AH

The Rock
Transforming Lives

A safe and fun space for young people;
Monday Cooking Club 3.15pm Sch Yrs 1-6 / Space 51,7pm Sch Yrs 9-11
Tuesday TNT 6pm for Sch Yrs 6-8
Wednesdays Archery Club 6pm Sch Yrs 6-13
Thursday Scoot & Skate, 6pm for Sch Yrs 6-11
hello@therock.uk.com www.therock.uk.com 01242 700700

NON EMERGENCY CRIMESTOPPERS (anonymous) **0800 555111 101**

St JOHN AMBULANCE

St Mark Methodist Church Gloucester Road, GL51 8PX

You'll be volunteering with Badgers (aged 7-10) or Cadets (aged 11-18). You'll help to support them to care for others, gain new experiences, and learn important life skills, including first aid. You'll have the chance to design your own role. This could involve running fun activities, such as outdoor events, summer camps, or providing more 'behind-the-scenes' support.

You'll also have the chance to learn first aid. As well as, the opportunity to become a Youth Leader with the support and guidance from a friendly volunteer manager.

01452 858220 south-west-volunteering@sja.org.uk

SEA CADETS

Sea Cadet Centre, 75 Alstone Lane, GL51 8HH

Whether it's becoming a trained instructor or just lending a helping hand, your help is always welcome! You don't need to have a background in the navy or in water sports, you just need to have a positive attitude! Find out what keeps us coming back for more by getting in contact with us:

Parade Night: Tue and Thu 1900-2130 Seniors and RMC; 1900-2100 Jun Cadets: SC, JUN, RMC Sea Cadets.

01242 580404 admin@cheltscc.co.uk www.sea-cadets.org/cheltenham

YOUTH SUPPORT TEAM (YST)

Whaddon Youth Centre, Dart Road

YST provide support for young people aged 10 - 19 years old (up to 25 if you have learning difficulties or a disability).

Whaddon YST Centre operates a youth club for young people with disabilities and also special project nights

Please visit www.youthsupportteam.co.uk for more information or call/email us on 01242 01242 242825 / info.glos@prospects.co.uk

twitter.com/glosyouth
instagram.com/youthsupportteam/
facebook.com/gloucestershireyouthsupport

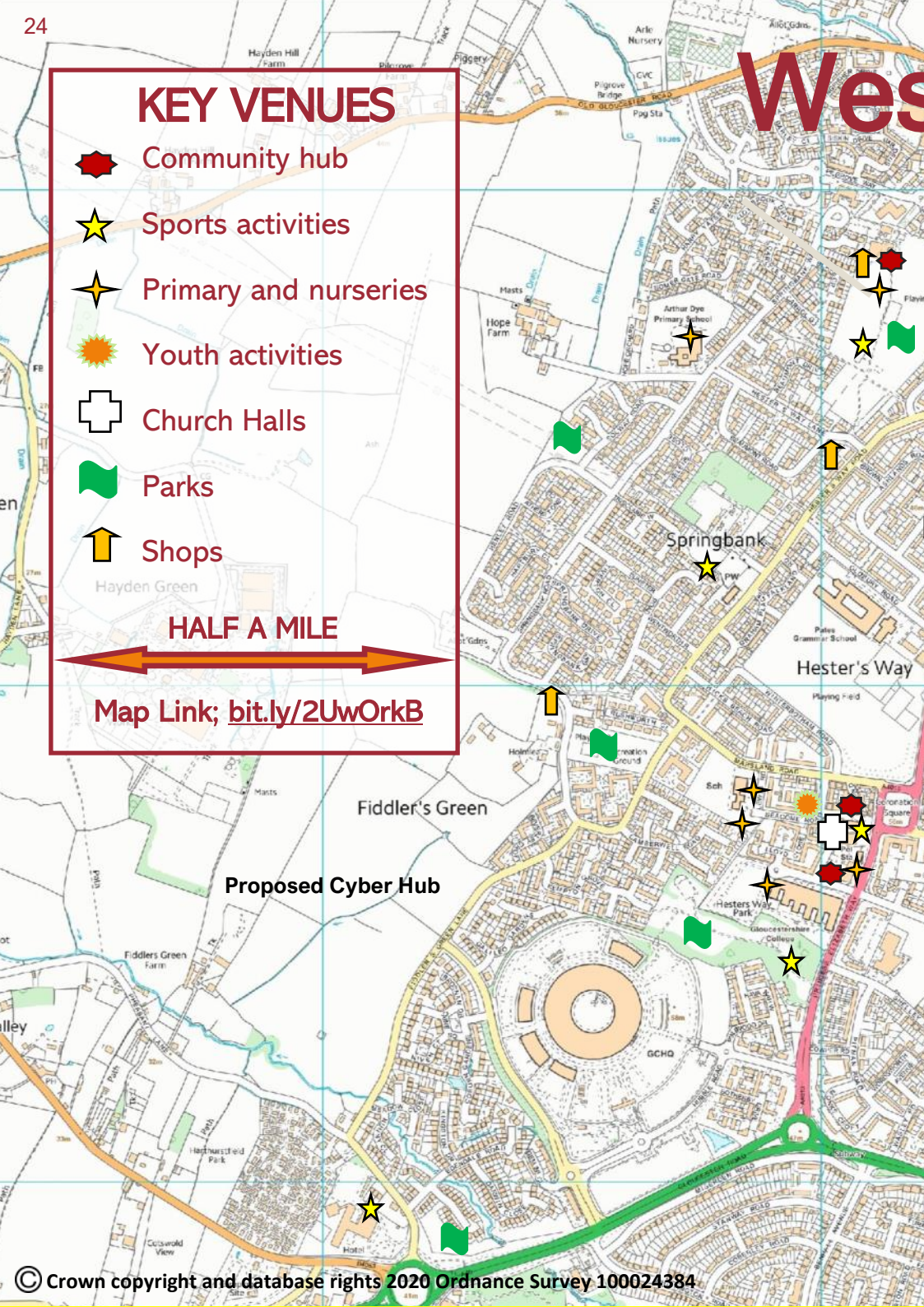

© Crown copyright and database rights 2020 Ordnance Survey 100024384

st Cheltenham

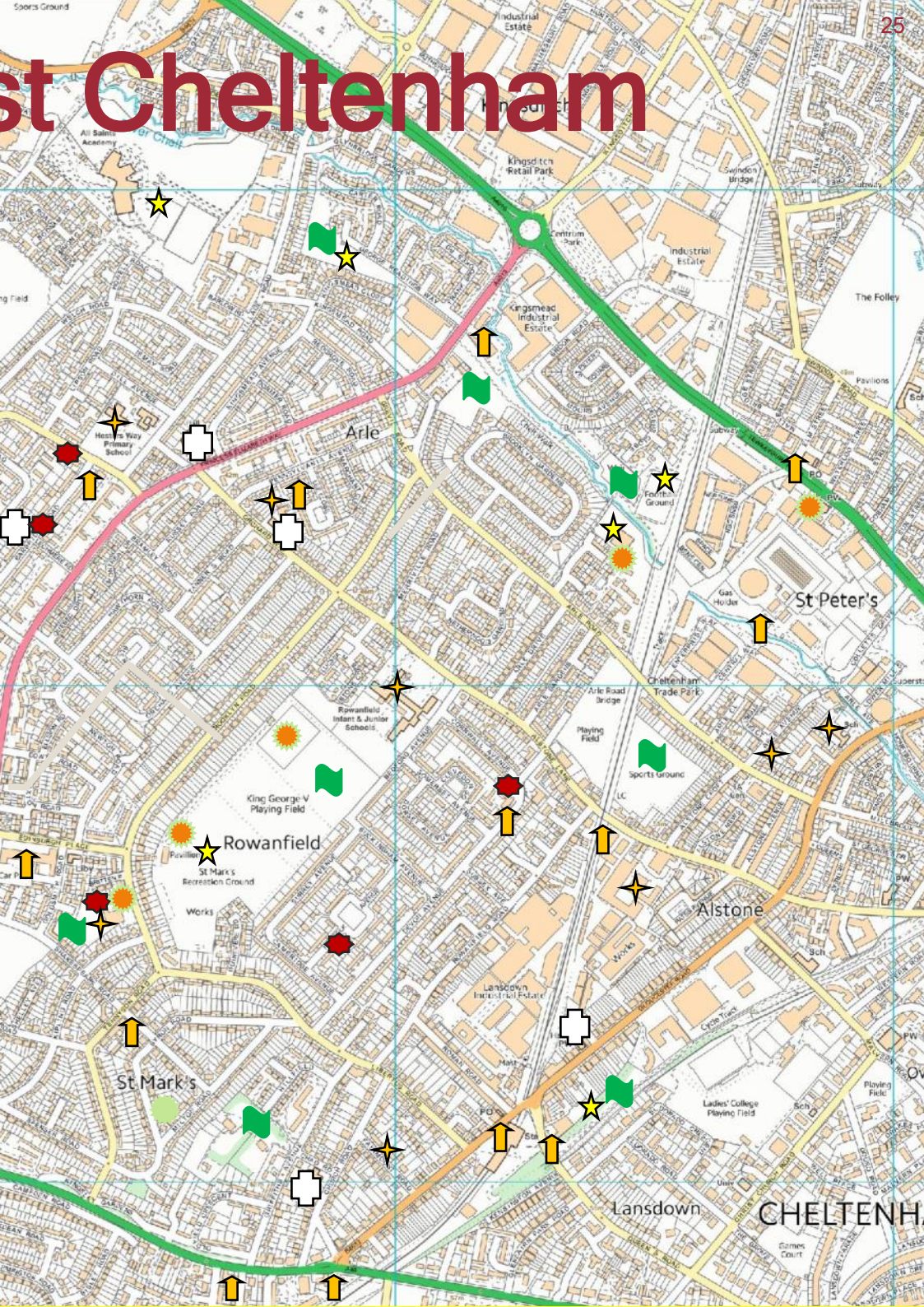

Medical and Health

West Cheltenham Medical

WEST CHELTENHAM MEDICAL
Hesters Way Community Centre, Cassin Drive, GL51 7SU

Welcome to West Cheltenham Medical, we work between two sites, the main surgery being the Hesters Way site which is based at the address above and a branch surgery located in Springbank Way.

New patients are welcome

Main Surgery Opening Hours:

Monday to Friday
08:00-18:30

WEST CHELTENHAM MEDICAL
Springbank Community Centre, Springbank Way, GL51 0LG

Doctors Surgery Reception Opening Hours:

Tuesday 08:00-13:00 Wednesday 13:00-18:30 Thursday 08:00-13:00

SPRINGBANK DENTIST
Springbank Way, GL51 0LG

Dental Practice Opening Hours:

Monday to Friday
8.45-13.00 and 14.00- 17.00

01242 507111 (Doctor) or email via website

0300 421 6435 (Dentist) springbankdental@ghc.nhs.uk

Out of hours **NHS 111**

www.westcheltenhammedical.co.uk

LOCAL PHARMACIES / DENTISTS / OPTICIANS

Lloyds Pharmacy, Coronation Square, Hesters Way	01242 516 623
Martin's Pharmacy, Tennyson Road, St Marks	01242 512 333
Cheltenham Pharmacy, Springbank Community Centre	01242 255 061
Coronation Square Dental Practice, Edinburgh Place	01242 523 573
Scrivens Opticians, Edinburgh Place	01242 235 220

CALL 111
when it's less urgent than 999

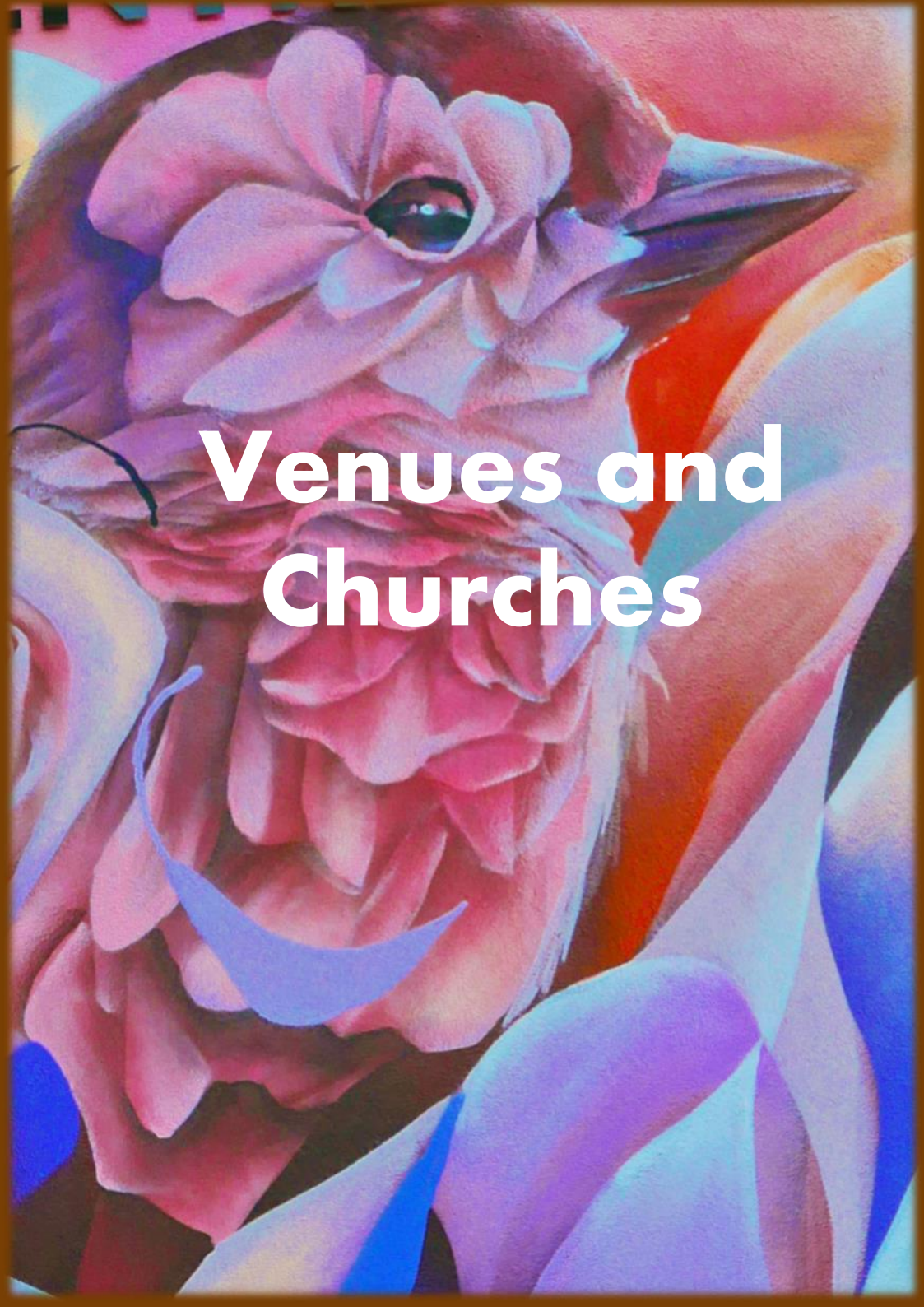

Venues and Churches

BETHANY GOSPEL CHAPEL
52 Newton Road, GL51 7QY

Opened in 1960 the hall is home to a non denominational church group. Full details available on the website listed below.

Duncan Conway at 01242 692328
duncanconway@blueyonder.co.uk

CREATE ON THE SQUARE
Coronation Square, GL51 7SE

Wi Fi

Community Activities Team - organising and delivering events. Weekly meetings and regular events including Hester's Way Film Club Showing films from September- March. All information can be found on FB

07544 592823 https://createonthesquare.org/

FIX MY STREET—the quick and easy way to fix a problem on your street

FixMyStreet

www.fixmystreet.com

Report, view, or discuss local problems (like graffiti, fly tipping, broken paving slabs, potholes or Street lighting) Results are quick and there's a feedback report too!

Enter a nearby UK postcode, or street name and area and follow the instructions. Don't forget a picture is worth a thousand words!

HESTERS WAY BAPTIST CHURCH
Ashlands Road, GL51 0DH

Founded in 1957 Sponsored by Cambray and Salem Baptist Churches the church is active and welcoming and offers Sunday services, courses and community activities including "Open the book" and "stay and play" on behalf of Family Space. Also coffee mornings on 2nd & 4th Friday of the month at 10am.

01242 580923 secretary@hestersway.org
www.hestersway.org.uk

HESTERS WAY COMMUNITY RESOURCE CENTRE

Cassin Drive, Hesters Way GL51 7SU

Providing offices for Hesters Way Partnership, Hesters Way Neighbourhood Project, Puddles Nursery, Cheltenham Borough Homes, West Cheltenham Surgery, Listening Post, Andrew Bird Hearing, Head to Toe and Dial-a-Cab, Brighter Homecare, Community Pantry

FREE weekly Job Club / Digital Den—IT Drop In Classes, and public access computers, plus meeting rooms for hire.

01242 521319
contact@hwnp.org hwnp.org/centres/hwcrc/

Wi Fi

ROWANFIELD LIVING ROOM

Rowanfield Exchange GL51 8AP

The Living Room for latest events details and hire contact 01242 521319 / contact@hwnp.org

Hesters Way Neighbourhood Project in partnership with local residents, NHS and Cheltenham Borough Homes.

Wi Fi

St AIDAN & St SILAS @ OASIS

Coronation Square, GL51 7SY

A small friendly, fun feel urban community church and part of the West Cheltenham Parish. Service Sundays at 10.30am. See the weekly Sunday Notice / News sheets on the website. It hosts Family Space, an agency supporting families through: parent & toddler groups, Time Out for Mums, activity days and the Cheltenham Contact Centre for separated and divorced families.

01242 580022 www.westchelt.org.uk/stasts

St BARNABAS CHURCH
Orchard Way, GL51 7JY

Part of the West Cheltenham Parish the church was established in 1946. The site includes a community hall offering a playgroup, young people's activities and meeting space.

01242 580022 www.westchelt.org.uk/stbarnabas

St MARK CHURCH
Church Road, GL51 7AL

The oldest of the 3 churches that comprise the West Cheltenham Parish, St Mark offers plenty of activities for church goers and the wider community including events, courses and social activities for all ages as well as Sunday services.

If you're moving into the area, thinking about getting married or you're curious about Christianity or the church, we do hope you find what you're looking for quickly and easily. Do come along soon so we can meet face to face. We are part of the West Cheltenham Parish and are in the Diocese of Gloucester. The Parish office is at Oasis Cheltenham in Cassin Drive..

01242 580022 www.westchelt.org.uk/stmarks

St Mark

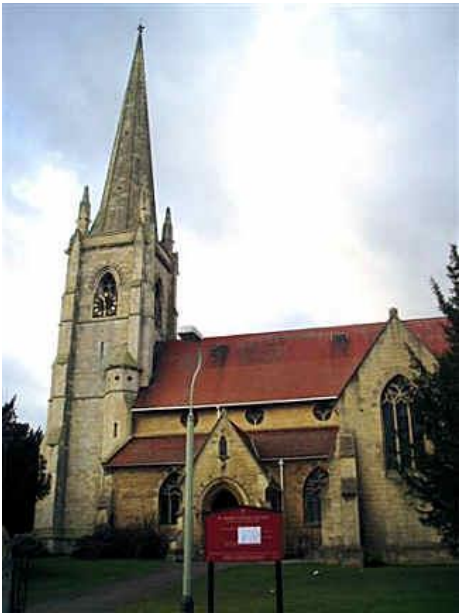

St MARK's METHODIST CHURCH
Gloucester Road, GL51 8PX

On Sundays we offer family services and 'Sparx' (activities for children) at 10.30am, and a quiet evening service at 6.30pm. We have a choir, a music group, art groups, a Tuesday coffee morning offering free drinks and cake, a Wednesday Toddler group, a Friday club for the elderly, fellowship groups and house groups.

The hall can be hired for activities on 01242 583613

email: stewards@stmarksmethodist.org.uk www.stmarksmethodist.org.uk

St MARKS and HESTERS WAY COMMUNITY CENTRE

Brooklyn Road GL51 8DS

The Centre offers rooms for hire and is the host of the St Marks and Hesters Way Community Association which provides a bar, snooker room and social activities for members and a lunch club. The building also houses the St Marks and Hesters Way Playgroup. On site is the 41st Cheltenham Scout Group.

01242 690025 (Office) 690026 (Bar)

office@smhwcc.co.uk www.smhwcc.co.uk

St THOMAS MORE CATHOLIC CENTRE

Princess Elizabeth Way, GL51 7RA

Affiliated to St Gregory's Church this welcoming Catholic centre offers a Saturday Breakfast, bingo and events evenings.

01242 573128 / 523737

www.stthomasmorechurch.org.uk

https://cliftondiocese.com/cheltenham-deanery/

SPRINGBANK COMMUNITY RESOURCE CENTRE

Springbank Way GL51 0LG

The resource centre offers office space, a community hall and community garden and meeting rooms; is partly powered by renewables and is home for various organisations including;

Hesters Way Neighbourhood Project, Giggles Nursery, District Nurses, West Cheltenham Surgery at Springbank / Dentist, Cheltenham Pharmacy and Gloucestershire Care Services and the Mandarin Centre.

01242 539088 contact@hwnp.org hwnp.org/centres/scrc/

WiFi

Local Gems

AGE UK
Edinburgh Place

Donate, volunteer, support...Age UK have something for everyone, with a wide range of clothing, accessories, books, homeware and new goods.

ageuk.org.uk/services/charity-shops/ 01242 237003

TERRY ASHDOWN ALLOTMENTS
Henley Road, Springbank

Situated on the edge of Springbank and bordering farmers' fields. The Terry Ashdown site has 43 plots and is a well maintained and well used site.

HAYDEN ROAD ALLOTMENTS
Old Gloucester Road

Situated between the old Arle Nursery site and Cheltenham Fencing. The site has 177 plots and has a strong community feel. To apply please call the allotments officer—a waiting list may apply.
allotments@cheltenham.gov.uk 01242 262626.

ANIMAL SHELTER
Gardner's Lane, GL51 9JW

Gloucestershire Animal Welfare Association and Cheltenham Animal Shelter rescue and re-home unwanted and abandoned stray cats, dogs and small animals from across Gloucestershire.

01242 523521 reception@gawa.org.uk www.gawa.org.uk

ASTON PROJECT
Various local venues

Youth time banking project in which young people exchange points earned from community projects for fun activities.

01452 907252 or 01452 907248
astonproject@gloucestershire.pnn.police.uk
www.astonproject.co.uk

BRIDGE FOOTBALL ACADEMY

63 Bridgekeepers Way, Hardwicke, Glos, GL2 4BD

Bridge Football Academy was founded to help talented young footballers across Gloucestershire achieve their goals of getting signed to Professional clubs. We provide high level coaching, a challenging games programme and a positive welcoming environment for players to train and develop in.

admin@bridgefootballacademy.co.uk 07754466939 www.bridgefootballacademy.co.uk - **Twitter:**@bridgefootball9 **Instagram:**bridgefootballacademy19 **Fb** BridgeFootballAcademy

BRITISH HEART FOUNDATION HOME STORE

32/40 Edinburgh Place , Coronation Square, GL51 7SA

Do you need a new sofa or bed? Fancy a new look in your dining room? Our Furniture & Electrical stores sell quality items at great prices. Why not stop by your local store today and find a bargain?

Mon—Fri 9am—5pm / Sat 10am—4pm 01242 858900 www.bhf.org.uk

BROMFORD

Cheltenham

Bromford is a housing association providing affordable homes to rent and buy across Cheltenham. Services are delivered locally by our team of neighbourhood coaches – find your local coach at www.bromford.co.uk/neighbourhoodcoach

0330 1234 034 www.bromford.co.uk Twitter: @Bromford Facebook: thisisbromford

CARING for COMMUNITIES and PEOPLE (CCP)

Cheltenham 1st Stop, 301-305 High Street, GL50 3HW

Services to help children, young people, families and vulnerable adults include Advocacy, Appropriate Adult, Cheltenham 1st Stop Advice and Inclusion, Community and Family Services, Foyer Projects, Hamper Scamper, Community Pantry, Community Connectors and Studio 340

www.ccp.org.uk 0300 365 8999 or 01242 228 999

CARMELLOES

Gresham Court, Princess Elizabeth Way, GL51 7SQ

Have a slap up meal at this popular local cafe situated in Coronation Square 01242 700017. Mon/Sat 7.30am—3pm Sun till 8.30am—2pm

CHELTENHAM BOROUGH HOMES (CBH)

Hesters Way Community Resource Centre, GL51 7SU.

Cheltenham Borough Homes offers services to residents, and non-residents, across Cheltenham. West Cheltenham benefits from;

Job Clubs weekly on a Monday and a Wednesday 11am-1pm from the Hesters Way Community Centre for job search, CVs, and employment and training advice.

Wallace House Hub, Windermere Road, the activities coordinator offers a timetable of activities for older adults including crafts and exercise.

Community Investment Officers in Springbank, Hester Way, St Marks, and Rowanfield deliver community based activities and events.

Inclusion and Ability Hub with Inclusion Gloucestershire; 1pm-3:30pm on Wednesdays offers new skills, socialising, sport & physical activity, arts and crafts, carers/support to access the hub welcome.

Repair Cafes with Inclusion Gloucestershire; 1pm-3:30pm on Wednesdays offers new skills, socialising, sport & physical activity, arts and crafts, carers/support to access the hub welcome.

Communityinvolvement@cbh.org Free phone 0800 408 0000 www.cheltborohomes.org

CHELTENHAM SCIENCE CENTRE

Edinburgh Place, Cheltenham GL50 7SE

Inspiring a new generation to love science, technology, engineering and maths by enabling the public to experience, investigate and enjoy hands-on science, providing science outreach to schools and community groups and forging links between local STEM-based businesses and the community.

07725 003 443 cheltscigrp@gmail.com cheltenhamsciencegroup.co.uk

ESCAPE ROOMS

Coronation Square GL51 7SE

Escape Rooms offers seasonally and locally themed escape games suitable for all ages. themes change regularly. For latest news visit the website;

escaperoomscheltenham.co.uk 07942703393
admin@escaperoomscheltenham.co.uk

GLOUCESTERSHIRE RURAL COMMUNITY COUNCIL (GRCC—Community Action) Community Resource Centre, Grove Street, GL50 3LZ

GRCC makes a difference by strengthening voluntary & community action; provides specialist training, advice, information and support to voluntary & community groups of all shapes and sizes – from those in their early stages of development to large national charities. They also work with housing associations, schools and social enterprises.

01242 227737 angelag@grcc.org.uk www.grcc.org.uk

GCHQ
Hubble Road GL51 0EX

GCHQ is an intelligence, security and cyber agency with a mission to help keep the UK safe. Its people use cutting-edge technology, technical ingenuity and world leading partnerships to identify, analyse and disrupt threats in an increasingly complex world. GCHQ works closely with MI5, the Secret Intelligence Service (MI6), law enforcement, the military and international partners to counter real-world and online threats from nation states, criminal groups, terrorists and individuals. The National Cyber Security Centre (NCSC), which is part of GCHQ and was set up in October 2016, leads the cyber security mission to make the UK the safest place to live and do business online.

In 2019, GCHQ celebrated its Centenary. The past century has seen GCHQ at the heart of the nation's security. The organisation is committed to continuing to keep the UK safe for the next 100 years and beyond.

www.gchq.gov.uk

GUINNESS PARTNERSHIP
30 Brock Street, Regents Place, London, SW1 3FG

The Guinness Partnership is an affordable housing provider that builds, rents, sells and manages high quality homes in your community.

customerservice@guinness.org.uk 0303 123 1890

HESTERS WAY LIBRARY

Goldsmith Rd, Coronation Square, GL51 7RT

The Hesters Way Library offers not just books and IT (job search and printing) but also Toddler Time, Baby Bounce and Rhyme, Lego Club and Library Club. Transport to the library is also available on request. **Opening Times**

Monday	13:00 – 17:00	*Tuesday*	10:00 - 18:00
Wednesday	10:00 – 13:00	*Thursday*	CLOSED
Friday	14:00 - 17:00	*Saturday*	10:00 – 13:00

Andy Stewart 01242 514969

HESTERS WAY NEIGHBOURHOOD PROJECT (HWNP)

Hesters Way Community Resource Centre, Cassin Drive, GL51 7SU

Set up in 1995 to help tackle social exclusion, relieve poverty through community projects, educational, health and welfare services. HWNP manage both Hesters Way Community Resource Centre and Springbank Community Resource Centres. HWNP also run the Neighbourhood Shop JTs Café and The Living Room offering a range of services including a volunteering programme, youth working, IT drop in sessions, day trips and community events.

01242 521319 contact@hwnp.org www.hwnp.org

HESTERS WAY NEIGHBOURHOOD PROJECT CHARITY SHOP

16-18 Hesters Way Rd GL51 0DA

An Aladdin's cave of DVDs, videos, toys, clothing, books, bric-a-brac and much more, BARGAINS GALORE !! DONATIONS WELCOME ! Takings support the Hesters Way Neighbourhood Project

Open Tuesday to Friday 9am - 3pm.
01242 252325 or 521319 www.hwnp.org

WEST CHELTENHAM PARTNERSHIP (WCP)

Hesters Way Community Resource Centre, Cassin Drive, GL51 7SU

Set up in 1997 Hesters Way Partnership is dedicated to making Hesters Way, St Marks, Rowanfield, Fiddlers Green and Springbank a better place to live, work and enjoy.
HWP owns the two resource centres at Hesters Way and Springbank and the adjacent Multi Use Games Area. It also runs action groups for young people, community safety, offers networking opportunities, community development and environmental projects, provides funding support, runs the Dreamscheme at local primary schools and produces Viewpoint magazine.

andyhayes@hwpartnership.org.uk 01242 575638 www.westcheltenham.org

LILLIAN FAITHFUL HOMES

Secret Garden and Royal Garden Day Care Hubs

Our hubs provide flexible individually tailored day care in Gloucestershire and a Dementia meeting centre.. For companionship of others, to make new friends, and support for those living with Dementia and related conditions.

www.lilianfaithfull.co.uk/ RGMC@lilianfaithfull.co.uk 01242 500414

LISTENING POST

Hesters Way Community Resource Centre, Cassin Drive, GL51 7SU

Listening Post offers counselling to adults suffering from emotional distress, a relationship break down, the stress of work, bereavement, and wounds from much earlier in life resurfacing.

01242 256060 lpostcheltenham@listeningpost.org.uk www.listeningpost.org.uk

MANDARIN CENTRE

Springbank Community Centre, GL51 0LG

The Mandarin Centre was launched in 2007 and is a place open to people from all walks of life who are interested in Chinese culture and language. Resources include Mandarin Library, tai chi, events and courses. 07720 637976 mandarin.school@hotmail.co.uk

MONKSCROFT CARE HOME

Shelley Road GL51 7DP

Rated Outstanding by CQC, Monkscroft Care Centre is offers compassionate, individualised, person-centred care for up to 80 residents. Managed by The Orders of St John Care Trust, we believe that our residents should enjoy life in an atmosphere of warmth and understanding and are cared for by people who respect their dignity and freedom of choice.

0800 988 8133 enquiries@osjct.co.uk www.osjct.co.uk/care-home/monkscroft-care-centre

MONKSCROFT PASTORAL CARE

Goldsmith Close, GL51 7RT

MPC support children (and their families) who are experiencing social, emotional or behavioral difficulties either at school or at home. 01242 256599 jo.cannon@mpcp.org.uk

NEIGHBOURHOOD WATCH ASSOCIATION

Formed in 1999 the NWA aims to prevent crime through promoting vigilance, home security and stronger communities. For information about how to set up a scheme on your street contact the chair Tony Pierce.

tpierce@blueyonder.co.uk sites.google.com/site/cheltenhamnhwa/home

P3

Montrose House, Wellington Street, GL50 1XY

A community-based housing-related support service promoting independent living and encouraging people to build on their existing strengths. Can also offer a wide range of support including: maximising benefits, staying independent, dealing with debts, accessing community groups, education and training.

cheltenhamcbs@p3charity.org www.p3charity.org 0808 1682443

POLICE RECEPTION

Hesters Way Police Station, Princess Elizabeth Way GL51 7JS

(Appointments only — call 01452 753241)

NEIGHBOURHOOD POLICING TEAM

Holland House, Lansdown Road GL51 6QH

Managed by a local Sergeant and supported by a PC the West Cheltenham area is divided into the 3 districts of Hester's Way, Springbank and Fiddlers Green and St Marks. The team also comprises two numerous PCSOs providing a community presence across the area.

999 in an emergency **101** non emergency **0800 555111** Crimestoppers

POST OFFICES

Hesters Way Road 8-10, Hesters Way Rd, GL51 0DA 01242 523073

High Street WHSmith, High Street, GL50 1EP 01242 584086

REAL LIFE COACHING INTERNATIONAL

9 Court Orchard, Wotton under Edge, Glos, GL12 7JB

RLCI uses a unique 'heart based' approach to teaching life coaching skills providing two programmes - the **Positive Change For Life** course (PCFL) and the **Who Am I? (WAI)** workshops developed through practical experience to help people with their real-life problems and challenges.

Contact Mark Griffiths 07875945517

RECLAIM

Unit 25b Lansdown Industrial Estate, Gloucester Rd GL51 8PL

Reclaim sell quality used furniture and household items including paint. Voluntary placements available offering support and guidance; learn skills, gain experience and develop confidence in a safe working environment.
01242 228 823 reclaim@vision21.org.uk www.vision21.org.uk

SAHARA SAHELI

Sahara Saheli (meaning Supportive Friends) is a multicultural group for women living and working in Cheltenham with the aim of reducing isolation, building confidence and engagement with public services.

Sarah West 01242 692112 office.cwep@gmail.com

SLIMMING WORLD with CLAIRE

St Marks Community Centre, Brooklyn Road GL51 8DS Tuesdays PM

The Rock St Peter's Church, Tewkesbury Road, GL51 9AH Saturday AM

Call/text Claire to book on: 07909139996

SPRINGBANK COMMUNITY GROUP CAFÉ AND PANTRY

Ron Smiths Pavilion, Springbank Way GL51 0LH

THE PANTRY

Springbank Community Group CiC set up in March 2020 in response to the Covid pandemic runs the Food Bank, Food Pantry and Cafe and is delivering open access Youth Work provision in parts of Cheltenham. For mor information, to join the pantry or receive a parcel please contact

Faith on faithlucy13@gmail.com

SPRINGFIELD HOUSE **Pilgrove Way GL51 0WA**

26 retirement flats managed by Riverside with lift, lounge, laundry, guest facilities, garden, activities room and a hairdressing salon.
www.riverside.org.uk/in-your-neighbourhood/gloucestershire/care-and-support/springfield-house-cheltenham/ 01242 574245

SUE RYDER

86 Edinburgh Place, Cheltenham GL51 7SE

Sue Ryder shops are places you can bring items you no longer need. We take furniture, clothing, books, DVDs, electrical items, other household objects and bric-a-brac. For smaller items like clothes, please drop in your items to your nearest shop. All profits go straight to support our palliative, neurological and bereavement support across the UK.

edinburghplace4040@sueryder.org 01242 222 518 www.sueryder.org/support-us/shop-

TOWNSWOMENS GUILD (ARLE)

Laxton Room, St Barnabas Church, Orchard Way, GL51 0DH

Meetings on 3rd Monday of each month at 7.30pm Monthly scrabble and speaker evenings, weekly art group plus tea coffee and biscuits.

www.the-tg.com/Guild/cheltenham-arle-evening/408.aspx
Amanda Greenway 07725145819

UNIQUE SENIOR CARE

92 Edinburgh Place, Hesters Way GL51 7SE

Unique Senior Care (USC) provides outstanding home care and live-in care services to support people who would like to continue to live in the comfort of their own homes, for as long as possible.

USC is recognised by the Care Quality Commission (CQC), with a team of friendly, professional and empathetic Caregivers, who are dedicated to providing outstanding care, from as little as one hour a week to 24 hours a day, seven days a week live-in care. USC design personalised care plans to meet our clients' specific needs and wishes, for either short-term periods of respite, or longer-term, and offer support with personal care, mobility, medications, housekeeping, transportation, companionship and cooking.

01242 279659 Email: info@uniquecare.co.uk www.uniquecare.co.uk

VISION 21

1st Stop, 301—305, High Street GL50 3HW

Vision 21 is an independent sustainability charity focused on social and environmental issues in Gloucestershire. It runs Reclaim, the Repair Café, Lansdown Community Composting, Annecy Garden and more!

01242 224321 www.vision21.org.uk @vision21

VOLUNTEERING GLOUCESTERSHIRE

340 High Street GL50 3JF

Looking to Volunteer? With over 300 opportunities with over 150 organisations there really is something for everyone! VG provide a recruitment service to Gloucestershire organisations and charities who involve volunteers in their work and can help with recruitment, best practice and guidance and advice on establishing volunteer programmes for the first time.

info@volunteerglos.org.uk 0300 365 6700 www.volunteerglos.org.uk

The WIGGLY WORM

Springbank Community Centre, Cheltenham GL51 0LG

Hands-on experiences and challenges in the world of food for individuals, communities, local authorities and public sector organisations. Our expertise lies in using food in everyday ways to deliver physical and mental health benefits.

01242 237802 www.thewigglyworm.org.uk
@wigglycharity team@thewigglyworm.org.uk

GET LISTED!

To be listed in the West Cheltenham Directory please contact us on

01242 575638 andyhayes@hwpartnership.org.uk

To see the directory online http://hwpartnership.org.uk/directory

YOUR COMPANY OR CHARITY

Your address Hesters Way GL51 7SU

Activities and services

01242 100100 person1@place.org.uk

FREE

HESTERS WAY PARTNERSHIP

Local Government

CHELTENHAM BOROUGH COUNCIL

Municipal Offices, Prom', Cheltenham GL50 9SA

Municipal Offices	**01242 262626**
Housing Benefit	01242 264341
Benefit Take Up	01242 775170
Homelessness and Housing Team	01242 775168
Council tax enquiries	01242 264161
Bus Ticket Concessions	01242 264218
Elections / registering to vote	01242 264132
Green Environment and Allotments	01242 250019
Environmental health	01242 264204
Refuse collection and Recycling	01242 264244
Bulky items collection	01242 264244
Abandoned cars	01242 774667
Cleansing	01242 264244
Dog warden	01242 775016
Lifeline alarms	01242 264393

CHELTENHAM BOROUGH COUNCIL

01242 262626
www.cheltenham.gov.uk

CHELTENHAM BOROUGH COUNCILLORS

Simon Wheeler (Lib Dem) Hesters Way;	01242 230827
Wendy Flynn (Lib Dem) Hesters Way;	01242 224928
Pete Jeffries (Lib Dem) Springbank;	07717 493686
Suzanne Williams (Lib Dem) Springbank;	01242 230648
Richard Pineger (Lib Dem) St Marks;	07988 024241
Sandra Holliday (Lib Dem) St Marks;	01242 700434
David Willingham (Lib Dem) St Peters;	07421 766280
Victoria Atherstone (Lib Dem) St Peters;	07549 558777

GLOUCESTERSHIRE COUNTY COUNCIL

Shire Hall, Westgate Street, Gloucester GL1 2TG

Schools and Learning
Libraries and Archives
Travel
Highways, Roads and Parking
Births, Marriages and Deaths
Health and Social Care
Youth Services

Gloucestershire COUNTY COUNCIL

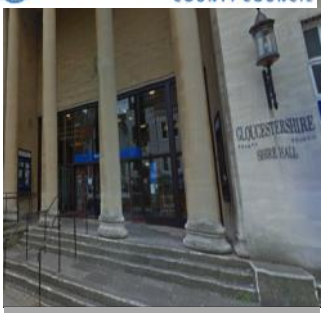

01452 425 000
www.gloucestershire.gov.uk

GLOUCESTERSHIRE COUNTY COUNCILLORS

Suzanne Williams (Lib Dem) Hesters Way and Springbank;	01242 230648
Simon Wheeler (Lib Dem) Benhall, The Reddings & Up Hatherley	01242 230827
David Willingham (Lib Dem) St Peters & St Marks	07421 766280

CHELTENHAM MEMBER OF PARLIAMENT

Alex Chalk 01242 210473 alex@alexchalk.com

INDEX

21 1st CHELTENHAM BOYS BRIGADE & GIRLS ASSOCIATION
22 4th CHELTENHAM BOYS BRIGADE
22 41st CHELTENHAM SCOUT GROUP
34 AGE UK
21 AIR CADETS
18 ALL SAINTS' ACADEMY (ASA)
9 ALL SAINTS' ACADEMY SPORTS CENTRE
34 ALLOTMENTS; HAYDEN ROAD
34 ALLOTMENTS; TERRY ASHDOWN
7 ALSTONE CROFT PARK
34 ANIMAL SHELTER
21 ARLE DISTRICT GIRLGUIDING
21 ARMY CADETS
34 ASTON PROJECT

29 BETHANY GOSPEL CHAPEL
35 BRIDGE FOOTBALL ACADEMY
35 BRITISH HEART FOUNDATION
35 BROMFORD

35 CARING for COMMUNITIES and PEOPLE (CCP)
35 CARMELLOES
5 CHELT WALK PARK
36 CHELTENHAM BOROUGH HOMES (CBH)
11 CHELTENHAM BOXING ACADEMY
36 CHELTENHAM SCIENCE CENTRE
11 CHELTENHAM SPA LADIES FC
11 CHELTENHAM TRUST—COMMUNITIES
12 CHI WAI MARTIAL ARTS
12 COMBINED DEFENSIVE ARTS
29 CREATE ON THE SQUARE

27 DENTISTS / DOCTORS

22 EMBRACE DISABILITY GROUP
36 ESCAPE ROOMS

19 FAMILY SPACE
5 FIDDLERS GREEN PARK
12 FINTAN FC
29 FIX MY STREET

37 GCHQ
5 GEORGE READINGS PARK
15 GIGGLES NURSERY
15 GLOUCESTER ROAD PRE SCHOOL
17 GLOUCESTER ROAD PRIMARY
19 GLOUCESTERSHIRE COLLEGE
37 GLOUCESTERSHIRE RURAL COMMUNITY COUNCIL (GRCC)
5 GRIFFITHS AVENUE NATURE RESERVE
19 GROWS Gloucestershire Network
37 GUINNESS PARTNERSHIP

7 HENLEY ROAD OPEN SPACE
29 HESTERS WAY BAPTIST CHURCH
17 HESTERS WAY CHILDREN'S CENTRE
30 HESTERS WAY COMMUNITY CENTRE
38 HESTERS WAY LIBRARY
38 HESTERS WAY NEIGHBOURHOOD PROJECT (HWNP)
6 HESTERS WAY PARK aka FISHY PARK
17 HESTERS WAY PRIMARY
6 KING GEORGE FIFTH (KGV)

9 LEISURE at CHELTENHAM
15 LITTLE PIPS
15 LITTLE SMARTIES

39 LILLIAN FAITHFUL HOMES
39 LISTENING POST
39 MANDARIN CENTRE
24 MAP
39 MONKSCROFT CARE HOME
39 MONKSCROFT PASTORAL CARE
9 MULTI USE GAMES AREA (MUGA)
38 NEIGHBOURHOOD PROJECT SHOP
40 NEIGHBOURHOOD WATCH ASSOCIATION
10 OASIS CENTRE
27 OPTICIANS
40 P3
12 parkrun
7 PARKS DEPARTMENT
19 PATES GRAMMAR SCHOOL
27 PHARMACIES / CHEMISTS
7 PILGROVE WAY PARK
40 POLICE RECEPTION
40 POST OFFICES
10 PRINCE of WALES STADIUM
15 PUDDLES NURSERY
40 REAL LIFE COACHING INTERNATIONAL
41 RECLAIM
17 ROWANFIELD INFANT SCHOOL
17 ROWANFIELD JUNIOR SCHOOL
30 ROWANFIELD LIVING ROOM
17 ROWANFIELD NURSERY
13 RSG FC
41 SAHARA SAHELI
30 St AIDAN & St SILAS @ OASIS
31 St BARNABAS CHURCH
16 St BARNABAS CHURCH PLAYGROUP
23 St JOHN AMBULANCE
31 St MARK CHURCH
32 St MARKS and HESTERS WAY COMMUNITY CENTRE
31 St MARK's METHODIST CHURCH
16 St MARKS PLAYGROUP
32 St THOMAS MORE CATHOLIC CENTRE
18 St THOMAS MORE CATHOLIC PRIMARY
16 St THOMAS MORE NURSERY
11 SANDFORD PARK LIDO
13 SARACENS FC / CRICKET CLUB
13 SARACENS RUGBY CLUB
23 SEA CADETS
13 SHUKOKAI KARATE
32 SPRINGBANK COMMUNITY CENTRE
16 SPRINGBANK LITTLE LEARNERS
41 SPRINGFIELD HOUSE
6 SPRINGFIELDS PARK
18 SPRINGBANK PRIMARY ACADEMY
42 SUE RYDER
22 THE ROCK,
16 TINIES NURSERY (at GLOSCOL)
42 TOWNSWOMENS GUILD (ARLE)
7 TRISCOMBE WAY PARK
7 TUDOR COURT PARK
42 UNIQUE SENIOR CARE
42 VISION 21
43 VOLUNTEERING GLOUCESTERSHIRE
27 WEST CHELTENHAM MEDICAL GP / DOCTOR / DENTIST
43 WIGGLY WORM
23 YOUTH SUPPORT TEAM (YST)
10 YMCA SPORTS CENTRE
38 HESTERS WAY PARTNERSHIP (HWP)

Cheltenham Lottery

supporting

HESTERS WAY PARTNERSHIP

Play today
and support our cause!

- Make a difference to the community and support our cause
- Sign-up for only £1 a week!
- You get the chance to win cash prizes up to £25,000 every week!
- We get 50p from every £1 ticket and a further 10p goes to other good causes
- Join your community in making where we live an even better place

To start supporting, visit:

www.CheltenhamLottery.co.uk

and search for: Hesters Way

Supporters must be 16 years of age or older